

# DUET

Piano-Conductor

## Moderate Blues in 4

by  
NEAL HEFTI

♩ = 96

Solo

piano solo Ad Lib.

Handwritten: 5b

(A)

(B)

2  
Piano-Conductor

Trpts. *3* *3* *3* *3* Trpts.

Sax's.

F7-9 Bb7 Bb7-5 Eb Eb7 A° A° Bb7 B° Fm7 Bb7

(C)

Eb A° A° Eb Fm7 A°maj7 Fm7 Eb Ab6 A° Bbm7 Eb7

Ab6 Am7 Db9 Eb Gm7 Bbm6 C7

Trpts.

Sax's.

F7-9 Bb7 Bb7-5 Eb Eb7 A°6 A° Fm7 B° Fm7 Bb7

(D)

Ebb9 Eb6 Am7 Eb6 Eb9

Ab9 Ab9 Eb Fm7 Eb6 Fm7 Ebm Ab9 Ebmaj7 Gb9

Piano-Conductor

(E)

1<sup>o</sup> pl. lead into ad lib solo

2<sup>o</sup> pl. ad lib

1<sup>o</sup> Trd. ad lib

OR CUE

(F)

(Tpts. ad lib Duet continues)

Piano-Conductor

2 Tpts.

(G)

2 Tpts.

(H)

2 Tpts.

# DUET

1st Eb Alto Saxophone

by  
NEAL HEFTI

*Moderate Blues in 4*

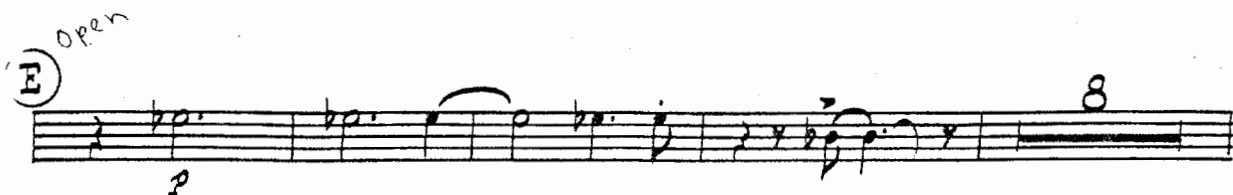
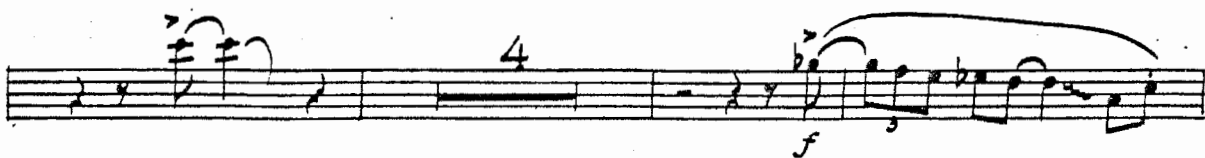
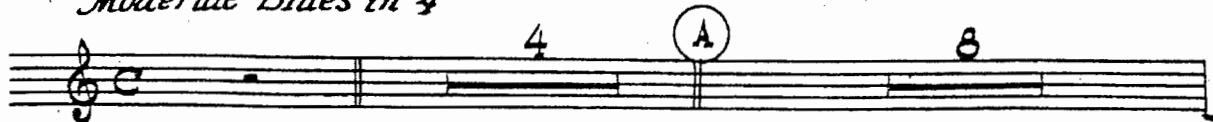

07 cue

1st Eb Alto Saxophone

(F)

*p*

*f*

(H)

*mf*

*pp*

*poco rall.* *p*

# DUET

2nd Eb Alto Saxophone

by  
NEAL HEFTI

*Moderate Blues in 4*

2nd Eb Alto Saxophone

(F)

(H)

# DUET

2 **♯d Bb Tenor Saxophone**

by  
**NEAL HEFTI**

96 *Moderate Blues in 4*

4 A 8

B 8 2

C 8 2

D 2 1

4

C 8

Copyright © 1958 by INTERNATIONAL KORWIN CORP.  
This Arrangement Copyright © 1967 by International Korwin Corp., 315 W. 57th Street, New York, N. Y. 10019  
International Copyright Secured Made in U.S.A. All Rights Reserved

On See after  
Trumpet Solos

3rd Bb Tenor Saxophone

- Staff 2:** Continues the melodic line with slurs and accents, and a fingering of '1'.

# DUET

4th B $\flat$  Tenor Saxophone

by  
NEAL HEFTI

*Moderate Blues in 4*

4 A 8

8 2

3 2

1

4 f

8

ON CUE

4th Bb Tenor Saxophone

(F)

(H)

*no co rall.*

2000

# DUET

5th Eb Baritone Saxophone

by  
NEAL HEFTI

*Moderate Blues in 4*

ON CUR

5th Eb Baritone Saxophone

(F)

1 1

p

1 1 1

1 (G) 8

f 2

(H)

mf 2

pp 3

below 2 3 1 4 ↓

poco rall.

# DUET

$\text{♩} = 96$

1st B $\flat$  Trumpet

by  
NEAL HEFTI

*Moderate Blues in 4*

4 (A) 7 Solotone Mute *mf* *solis*

3)

3<sup>rd</sup> Tpt.

3)

3<sup>rd</sup> Tpt. R

3)

*mp* *sim.*

3<sup>rd</sup> Tpt.

1st Bb Trumpet

Solo-ad lib.

**E**

*mp* *sim.*

*Bb9* *Bb7*

**F**

*F6* *Gb6* *F6* *2nd Tpt.* *F6* *Am7* *Cm7* *D7-9*

*Gm7* *Bb* *Gm7* *2nd Tpt.* *F* *F7* *Bb* *Bb3* *Gm7* *C7*

**G**

*Fm7* *Gm7* *Fm7* *2nd Tpt.* *Fm7* *F6* *Gb6* *F6* *2nd Tpt. F6*

**H**

*Gm9* *Ab9* *Gm9* *2nd Tpt.* *Gm7* *F6* *Gb6* *F6* *as written*

**G**

*f* *poco rall.* *f* *Tpts. 1+2 ONLY*

# DUET

2nd B $\flat$  Trumpet

by  
NEAL HEFTI

*Moderate Blues in 4*

4

A

7

**Solotone Mute**

*Soli*

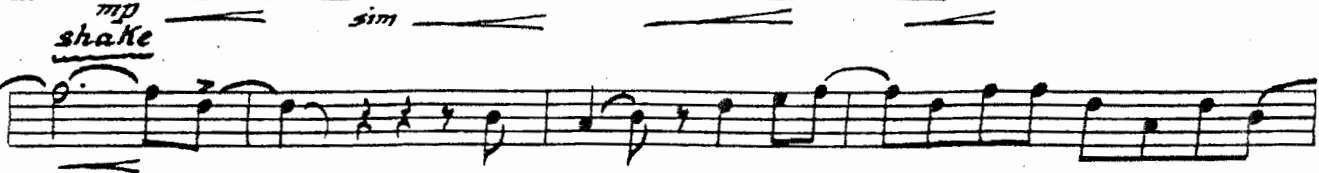
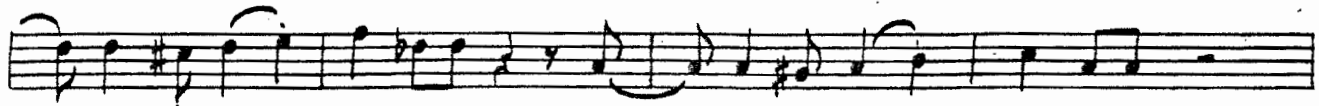
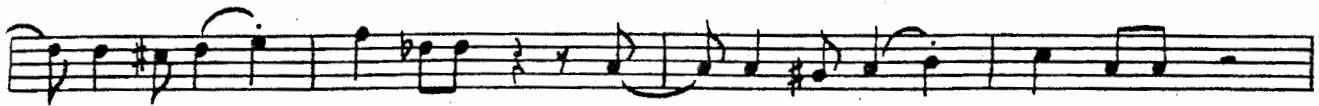
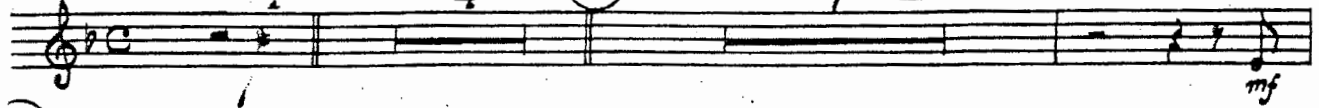

solo 1<sup>st</sup> Chorus 15<sup>th</sup>  
 2<sup>nd</sup> Chorus 2<sup>nd</sup> and 4<sup>th</sup> - all together  
 3<sup>rd</sup> Trade 4<sup>th</sup> 5<sup>th</sup>  
 2<sup>nd</sup> Bb Trumpet

**E**

*mp* *Solo-ad lib*

B $\flat$ 9 F6 A $\flat$ 7 C $\flat$ 7 D $\flat$ 9

ON  
CYE

**F**

F6 G $\flat$ 6 F $\flat$ 7 G $\flat$ 6 F6 G $\flat$ 6 F $\flat$ 7 F $\flat$ 7

F $\flat$ 7 G $\flat$ 7 F $\flat$ 7 F6 G $\flat$ 6 F6 F $\flat$ 7 F $\flat$ 7

G $\flat$ 9 A $\flat$ 9 G $\flat$ 9 G $\flat$ 7 F6

*as written*

**G**

**H**

*mp* *shake* *f* *poco rall.* *f*

F6 C $\flat$ 7

# DUET

3rd B $\flat$  Trumpet

by  
NEAL HEFTI

3 4      4      A      8

B      8      shake      2

*mf*

C      8      shake      2

*mf*

D      5      optional  
8va      4      shake      2

E      OPEN UP      5<sup>TH</sup> BAR      ON CUE      12

12 TPT      SIX/BONES

F      12

G      8      shake      2

*mf*

H      2      4

2

3      1      In Stand

*poco rall.*      *p*

# DUET

4th Bb Trumpet

by  
NEAL HEFTI

*Moderate Blues in 4*

4   A   8

B   8   shake   2

C   8   shake   2

D   5   4   shake

E   12   F   saxes   12

G   DUET   8   shake   2

H   2   4   p

I   3   1   In Stand   poco rall.   p

# DUET

1st Trombone

by  
NEAL HEFTI

*Moderate Blues in 4*

4 A 8

B 8 2

C

D 3

3

1st Trombone

(E) 3 8 OF

ON CUE

(F) 1 1 1

1 1 1

1 1 1

(G) mf

mf (H) 2 4

p 3

In Stand

1 poco rall. p 2

# DUET

2nd Trombone

by  
NEAL HEFTI

*Moderate Blues in 4*

4 (A) 8

(B) 8 2

*Swing feel*

*f*

(C) *mf*

*mf* 2

*COUNT!*

(D) 3 1 *f*

3 *mf*

2nd Trombone

(E) 3  $\sharp \text{E}$   $\text{E}$  8

ON CUE

(F) 1 *shortish* *f*

1

1

(G) *swing feel* *mf*

*mf* 2 (H) 4

*p* *we* 3

*poco-rit.* *p* *In Stand*

# DUET

3rd Trombone

by  
NEAL HEFTI

*Moderate Blues in 4*

4 (A) 8

(B) 8 2

*mf*

(C) *mf*

2

*mf*

(D) 3 1

*f*

3

*f*

3rd Trombone

(E) 3 *f* 8 [OPEN]

(F) [on cue] 1 *mf*

1

1

(G) *mf*

*mf* 2 (H) 4

2 3

1 [In Stand]

# DUET

4th TROMBONE

by  
NEAL HEFTI

*Moderate Blues in 4*

4th TROMBONE

(E) 3 8 *f*

(F) 1 *mf*

1

1

(G) *mf*

7 *mf* 2 (H) 4

*p* 3

*poco rall.* *p* In Stand

# DUET

Guitar

by  
NEAL HEFTI

Moderate Blues in 4

4 (A)  $A^b6$   $B^b7+5$

$E^b$   $A^b6$   $A^0$   $C^7$   $C^7-9$   $Fm^7$   $A^0$   $Fm^7$   $B^b7$

$E^b$   $A^b6$   $A^0$   $E^b$   $B^7$   $Fm^7$   $B^b7$  (B)  $E^b$   $A^b6$   $A^0$   $E^b$   $Fm^7$   $A^bmaj^7$   $Fm^7$

$E^b$   $A^b6$   $A^0$   $B^bm6$   $E^b7$   $A^b6$   $A^bm^7$

$E^b$   $Gm^7$   $B^bm6$   $C^7$   $F^7$   $B^b7$   $B^b7+5$

$E^b$   $E^b7$   $A^b$   $A^0$   $B^b7$   $B^0$   $Fm^7$   $B^b7$  (C)  $E^b$   $A^b6$   $A^0$   $E^b$   $Fm^7$   $A^bmaj^7$   $Fm^7$

$E^b$   $A^b6$   $A^0$   $B^bm^7$   $E^b7$   $A^b6$   $A^bm^7$   $D^b9$

$E^b$   $Gm^7$   $B^bm6$   $C^7$   $F^7-9$   $B^b7$   $B^b7+5$

$E^b$   $E^b7$   $A^b6$   $A^0$   $Fm^7$   $B^0$   $Fm^7$   $B^b7$  (D)  $E^b7+9$   $E^b0$   $A^bm^7$   $E^b0$   $E^b7+9$

1  $A^b9$   $A^b9$   $E^b$   $Fm^7$   $E^b6$   $Fm^7$   $E^bm$   $A^b9$   $E^bmaj^6$   $G^b0$

Guitar

Fm<sup>7</sup> Eb<sup>6</sup> Cm<sup>7</sup> F<sup>7-9</sup> B<sup>b7</sup> B<sup>b7+5</sup>

**E** Eb<sup>7+9</sup> Eb<sup>o</sup> Ab<sup>m7</sup> Eb<sup>o</sup> Eb<sup>7+9</sup> 1

Ab<sup>9</sup> Ab<sup>9</sup> B<sup>b7+5</sup> Eb<sup>6</sup> Gm<sup>6</sup> B<sup>bm6</sup> C<sup>7-9</sup>

Fm<sup>7</sup> A<sup>o</sup> Fm<sup>7</sup> B<sup>b7</sup> Eb Eb<sup>7</sup> Ab A<sup>o</sup> Fm<sup>7</sup> B<sup>b7</sup>

OPEN Eb Blues

**F** Eb<sup>6</sup> Eb<sup>6</sup> Eb<sup>6</sup> Eb<sup>6</sup> Eb<sup>6</sup> Eb<sup>6</sup> Eb<sup>6</sup> Eb<sup>6</sup>

Eb<sup>m7</sup> Fm<sup>7</sup> Eb<sup>m7</sup> Eb<sup>m7</sup> Eb<sup>6</sup> Eb<sup>6</sup> Eb<sup>6</sup> Eb<sup>6</sup>

Fm<sup>9</sup> G<sup>bm9</sup> Fm<sup>9</sup> Fm<sup>7</sup> Eb<sup>6</sup> Eb<sup>6</sup> Eb<sup>6</sup> Eb<sup>6</sup> Fm<sup>7</sup> B<sup>b7</sup>

**G** Eb<sup>6</sup> Ab<sup>6</sup> A<sup>o</sup> Eb<sup>6</sup> Fm<sup>7</sup> Ab<sup>6</sup> Fm<sup>7</sup> Eb<sup>6</sup> Ab<sup>6</sup> A<sup>o</sup> B<sup>bm6</sup> Eb<sup>7</sup>

Ab<sup>6</sup> Ab<sup>m7</sup> D<sup>b9</sup> Eb<sup>6</sup> Gm<sup>7</sup> B<sup>bm6</sup> C<sup>7</sup>

F<sup>7-9</sup> B<sup>b7</sup> B<sup>b7+5</sup> Eb<sup>6</sup> Eb<sup>7</sup> Ab<sup>6</sup> A<sup>o</sup> Fm<sup>7</sup> Eb<sup>6</sup> G<sup>b0</sup>

**H** F<sup>7-9</sup> B<sup>b7-9</sup> B<sup>b7+5</sup> Eb<sup>6</sup> Eb<sup>7</sup> Ab<sup>6</sup> A<sup>o</sup> Fm<sup>7</sup> Eb<sup>6</sup> G<sup>b0</sup>

F<sup>7-9</sup> B<sup>b7-9</sup> B<sup>b7+5</sup> Eb<sup>6</sup> 3 2

# DUET

Piano-Conductor

*Moderate Blues in 4*

by  
NEAL HEFTI

*Piano solo Ad Lib.*

*Solo*

$\text{♩} = 96$

*Handwritten notes: Eb, Eb9, Eb9+5*

**A**

*Handwritten notes: A6, A6, Bb7, Eb, Eb, A6, A0, C7, C29*

*Handwritten notes: Fm7, A0, Fm7, Bb7, Eb, A6, A0, Eb, B7, Fm7, Bb7*

**B**

*Handwritten notes: Eb, A6, A0, Eb, Fm7, A6, Fm7, Eb, A6, A0, Bbm7, Eb7*

*Handwritten notes: A6, Am7, Eb, Gm7, Bbm6, C7*

T T (A) T T BT T F F

2  
Piano-Conductor

*Tpts.*  
*Saxs.*  
F<sup>7</sup>-9 B<sup>b7</sup> B<sup>b7</sup><sub>4,5</sub> E<sup>b</sup> E<sup>b7</sup> A<sup>b</sup> A<sup>o</sup> B<sup>b7</sup> B<sup>o</sup> Fm<sup>7</sup> B<sup>b7</sup>

**C**  
E<sup>b</sup> A<sup>b</sup> A<sup>o</sup> E<sup>b</sup> Fm<sup>7</sup> A<sup>b</sup> A<sup>7</sup> Fm<sup>7</sup> E<sup>b</sup> A<sup>b</sup> A<sup>o</sup> B<sup>b7</sup> E<sup>b7</sup>

A<sup>b6</sup> A<sup>b7</sup> D<sup>b7</sup> E<sup>b</sup> Gm<sup>7</sup> B<sup>b7</sup> C<sup>7</sup>

*Tpts.*  
*Saxs.*  
F<sup>7</sup>-9 B<sup>b7</sup> B<sup>b7</sup><sub>4,5</sub> E<sup>b</sup> E<sup>b7</sup> A<sup>b6</sup> A<sup>o</sup> Fm<sup>7</sup> B<sup>o</sup> Fm<sup>7</sup> B<sup>b7</sup>

**D**  
E<sup>b7</sup> E<sup>b6</sup> A<sup>b7</sup> E<sup>b6</sup> E<sup>b7</sup>

A<sup>b7</sup> A<sup>b7</sup> E<sup>b</sup> Fm<sup>7</sup> E<sup>b6</sup> Fm<sup>7</sup> E<sup>b7</sup> A<sup>b7</sup> E<sup>b7</sup> G<sup>b6</sup>

3  
Piano-Conductor

ON CUE

(F) (Tpts. ad lib Duet continues)

Piano-Conductor

2 Tpts.

# DUET

Bass

by  
NEAL HEFTI

*Moderate Blues in 4*

$\text{♩} = 96$

4

(A)

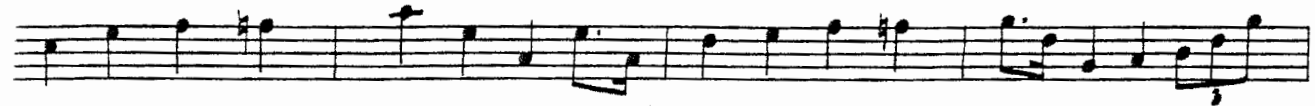

(B)

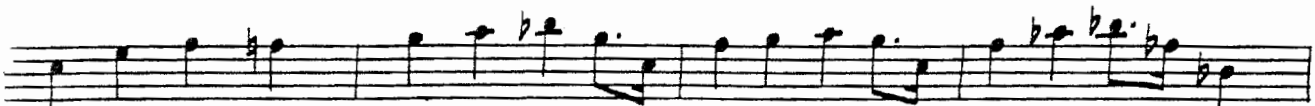
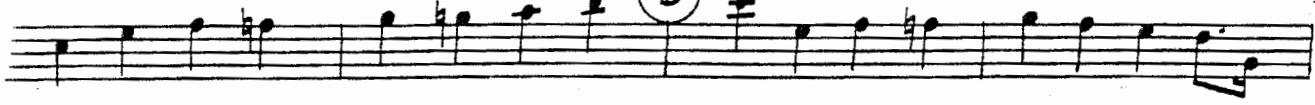

(C)

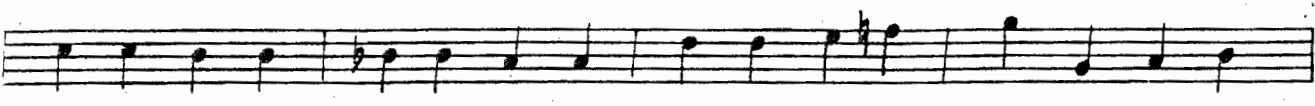
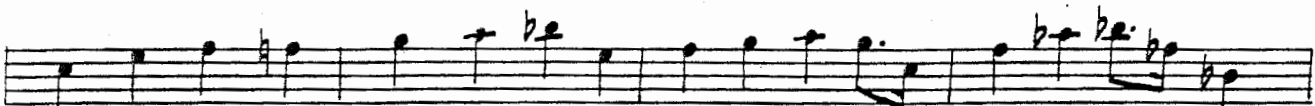
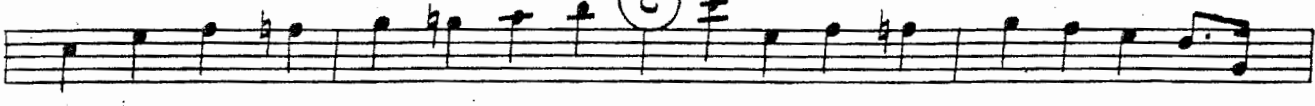

(D)

Bass

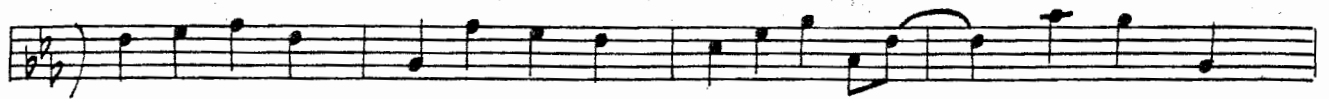

E

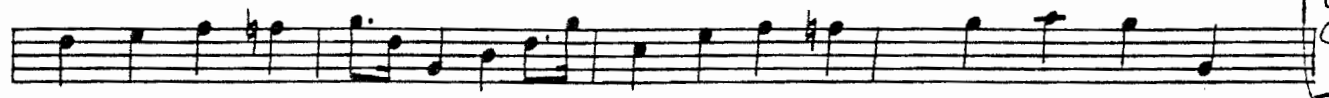
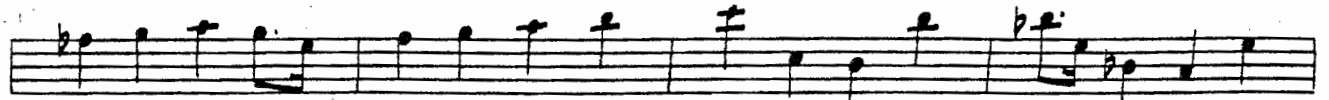

E  
E  
G  
F

F

on cue trumpet solo - Slides Form

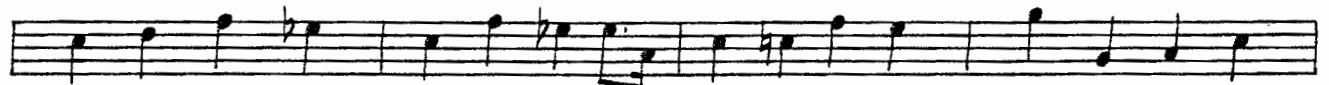

G

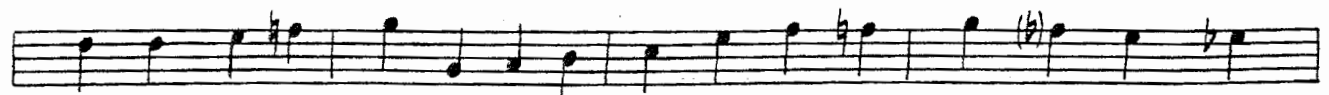

H

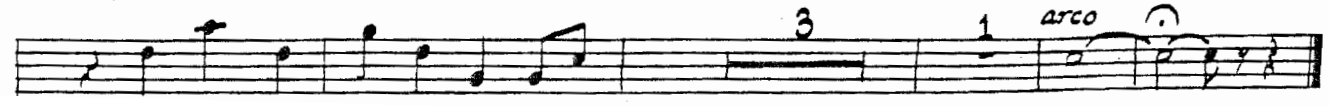
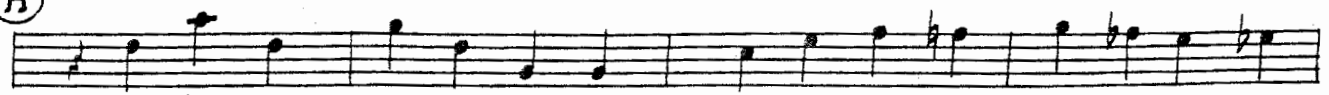

# DUET

Drums

by  
NEAL HEFTI

$\downarrow = 96$

Moderate Blues in 4

PIANO

3

*Lead's solo*

Drums

(E) *p cym.*

ON CUE

(F)

(G)

(H) *cym.*

*mf (diminuendo)*

1 2 1234 2 1234 Solo T.T. 3 4 *cym.*

*poco rall. mp*